JRB ART AT THE ELMS
Paseo Arts District

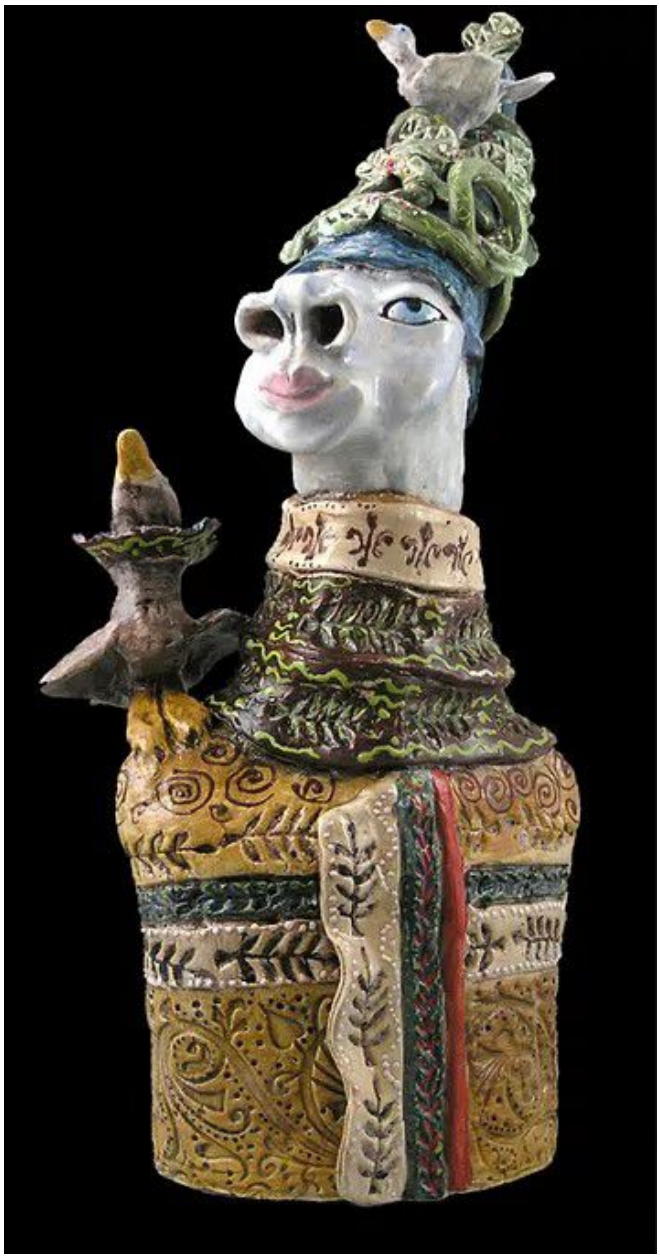

Diana J. Smith, *FLEIDMAN, STEWARD OF THE WINGS*, 2019
Ceramic, 13 x 4 1/2 x 3 in. (33 x 11.4 x 7.6 cm)
DSM126, $850