JRB ART AT THE ELMS
Paseo Arts District

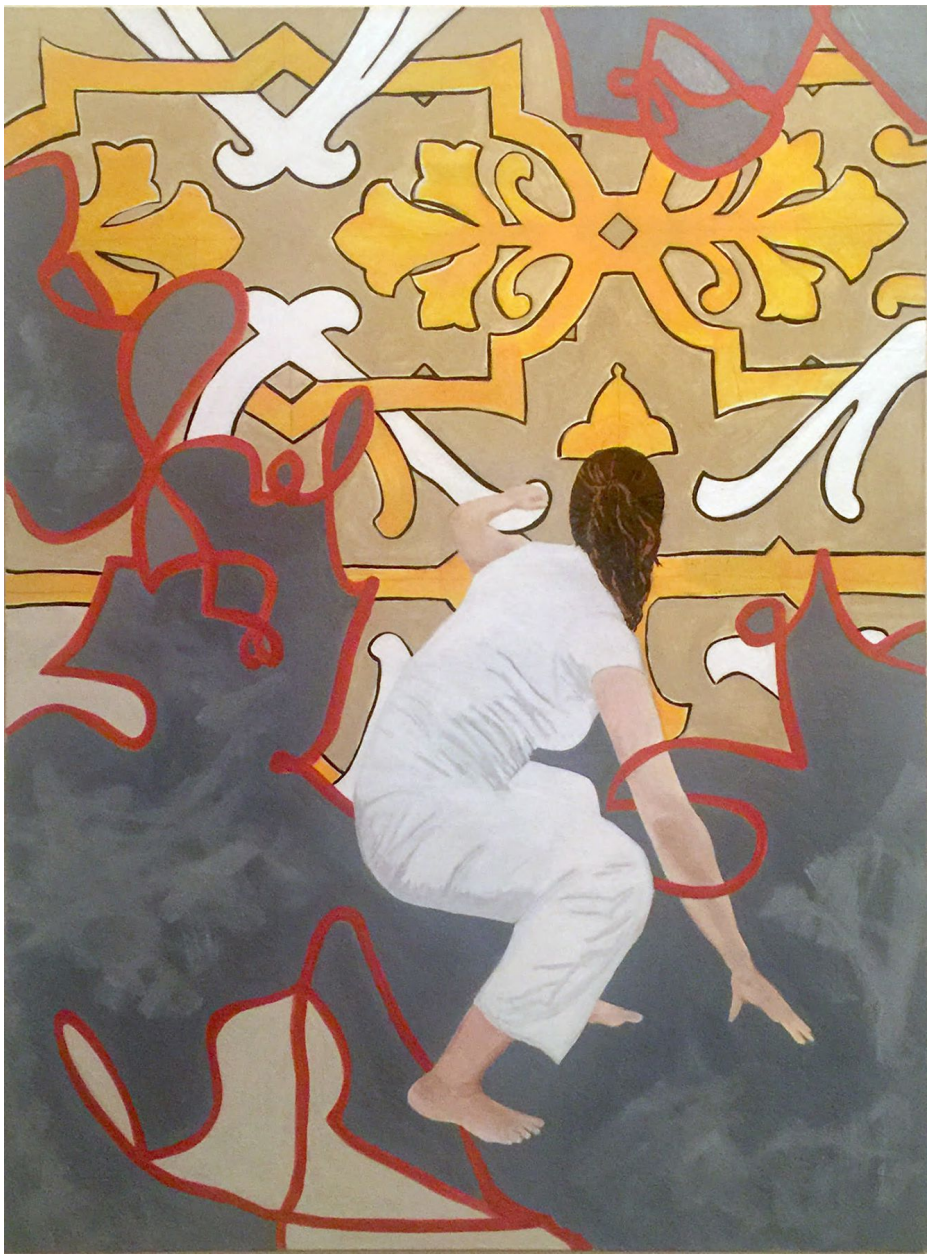

Leticia Galizzi, *IN THE WORLD OF PAINTING A*
Acrylic on Canvas, 40 x 30 in. (101.6 x 76.2 cm)
GAL014, $1,500